



US Army Corps
of Engineers®
Little Rock District

PUBLIC NOTICE

CORPS OF ENGINEERS

Application Number: SWL 2019-00056-2

Date: May 15, 2024

Comments Due: June 10, 2024

TO WHOM IT MAY CONCERN: **Comments are invited on the work described below. Please see the Public Involvement section for details on submitting comments.**

Point of Contact. If additional information is desired, please contact the regulator, Gerald Dickson, telephone number: (501) 340-1372, mailing address: Little Rock District Corps of Engineers, Regulatory Division, PO Box 867, Little Rock, Arkansas 72203-0867, email address: Gerald.W.Dickson@usace.army.mil

Project Information. Pursuant to Section 404 of the Clean Water Act (33 U.S. Code 1344), notice is hereby given that

**The Honorable Barry Hyde
Pulaski County Judge
201 South Broadway, Rm. 400
Little Rock, Arkansas 72201**

has requested authorization for the placement of dredged and fill material in waters of the United States associated with the modification of an existing permit for the construction of an approximately 60-mile-long recreational trail from Hot Springs National Park to the Central High School National Historic Site. More specifically, the applicant proposes to change the type of impacts to a section (P2) of the trail between Baseline Road and Hilario Springs Road in the Cloverdale area of Little Rock. The proposed project is located in wetlands and Little Fourche Creek, in section 5, T. 1 S., R. 12 W., Pulaski County, Arkansas.

The project purpose is to provide a bicycle and pedestrian connection between Hot Springs National Park, the historic Saline River bridge, the Little Rock Central High School National Historic Site, the Arkansas River Trail, and the cities and communities in between these facilities. The project would allow pedestrians and bicyclists to safely enjoy outdoor recreation while fostering healthier communities and healthier individuals to enjoy a better quality of life while also providing a “green” transportation alternative and an economic stimulus to the local and regional economies.

The proposed design modifications within this segment of the project include using fill to construct this trail segment rather than a boardwalk-style section that was originally permitted. Approximately 0.7 miles of the overall 1.15 miles of trail was originally proposed as boardwalk within this segment. Construction limits now extend out beyond the original permitted footprint in several areas to include approximately 0.18 acres of impacts within the Central Arkansas Umbrella Mitigation Bank area. The applicant’s reasoning for the design change is to improve long term maintenance and safety, to provide a more user-friendly surface, and to reduce construction costs. To improve safety, a pedestrian bridge spanning Little Fourche Creek would

be constructed rather than placing the trail on Hilario Springs Road.

This portion of the project is located on the edge of a growing urban area within the Little Fourche Creek Area near Hilario Springs Road. New impacts will increase from approximately 1.24 acres of wetland impacts and 64 linear feet of stream impacts, to approximately 4.87 acres of wetland impacts and 159 linear feet of stream impacts.

The applicant proposes to mitigate for the unavoidable impacts resulting from the proposed project with the purchase of approximately 560.3 stream credits (2011 Little Rock Stream Method) and 47.5 wetland credits (2002 Charleston Method) from a Corps approved mitigation bank.

The project has been evaluated by the Federal Highway Administration under an Environmental Assessment (EA) dated September 30, 2020, and determined to have a Finding of No Significant Impact (FONSI) dated November 19, 2020. Due to changes in the original alignment of the trail, this EA and FONSI were re-evaluated with the latest supplemental EA and FONSI dated January 30, 2024 (copy available upon request).

The location and general plan for the proposed work are shown on the enclosed sheets.

Water Quality Certification. The Clean Water Act (CWA) Section 401 Certification Rule (Certification Rule, 40 Code of Federal Regulations (CFR) Part 121), effective November 27, 2023, requires certification for any license or permit that authorizes an activity that may result in a discharge. The scope of a CWA Section 401 certification is limited to assuring that a discharge from a Federally licensed or permitted activity will comply with water quality requirements. The applicant is solely responsible for requesting certification and providing required information to the certifying agency. The applicant received a Section 401 Water Quality Certification, DEQ No. 20220339, from the Water Quality Planning Branch of the Arkansas Department of Energy and Environment, Division of Environmental Quality on November 23, 2022.

Cultural Resources. A Corps staff archeologist will evaluate the proposal for compliance with Section 106 of the National Historic Preservation Act, including identification and evaluation of cultural resources potentially impacted by the proposal's implementation in waters of the United States. The District Engineer invites responses to this public notice from Native American Nations or tribal governments; Federal, State, and local agencies; historical and archeological societies; and other parties likely to have knowledge of or concerns with historic properties in the area.

Endangered Species. Our preliminary determination is that the proposed activity will not affect listed Endangered Species or their critical habitat. A copy of this notice is being furnished to the U.S. Fish and Wildlife Service and appropriate state agencies and constitutes a request to those agencies for information on whether any listed or proposed-to-be-listed endangered or threatened species may be present in the area which would be affected by the proposed activity.

Floodplain. We are providing copies of this notice to appropriate floodplain officials in accordance with 44 Code of Federal Regulations (CFR) Part 60 (Floodplain Management

Regulations Criteria for Land Management and Use) and Executive Order 11988 on Floodplain Management.

Section 404(b)(1) Guidelines. The evaluation of activities to be authorized under this permit, which involves the discharge of dredged or fill material will include application of guidelines promulgated by the Administrator, Environmental Protection Agency, under authority of Section 404(b) of the Clean Water Act. These guidelines are contained in 40 Code of Federal CFR 230.

Public Involvement. Any interested party is invited to submit to the above-listed POC written comments or objections relative to the proposed work on or before **June 10, 2024**. Substantive comments, both favorable and unfavorable, will be accepted and made a part of the record and will receive full consideration in determining whether this work would be in the public interest. The decision whether to issue a permit will be based on an evaluation of the probable impact including cumulative impacts of the proposed activity on the public interest. That decision will reflect the national concern for both protection and utilization of important resources. The benefit, which reasonably may be expected to accrue from the proposal, must be balanced against its reasonably foreseeable detriments. All factors which may be relevant to the proposal will be considered including the cumulative effects thereof; among those are conservation, economics, aesthetics, general environmental concerns, wetlands, historic properties, fish and wildlife values, flood hazards, floodplain values, land use, navigation, shoreline erosion and accretion, recreation, water supply and conservation, water quality, energy needs, safety, food and fiber production, mineral needs, considerations of property ownership and, in general, the needs and welfare of the people.

The Corps of Engineers is soliciting comments from the public; Federal, state, and local agencies and officials; Indian Tribes; and other interested parties in order to consider and evaluate the impacts of this proposed activity. Any comments received will be considered by the Corps of Engineers to determine whether to issue, modify, condition or deny a permit for this proposal. To make this decision, comments are used to assess impacts on endangered species, historic properties, water quality, general environmental effects, and the other public interest factors listed above. Comments are used in the preparation of an Environmental Assessment and/or an Environmental Impact Statement pursuant to the National Environmental Policy Act. Comments are also used to determine the need for a public hearing and to determine the overall public interest of the proposed activity.

Any person may request in writing within the comment period specified in this notice that a public hearing be held to consider this application. Requests for public hearings shall state, with particularity, the reasons for holding a public hearing. The District Engineer will determine if the issues raised are substantial and whether a hearing is needed for making a decision.

NOTE: The mailing list for this Public Notice is arranged by state and county(s) where the project is located and includes any addressees who have asked to receive copies of all public notices. Please discard notices that are not of interest to you. If you have no need for any of these notices, please advise us so that your name can be removed from the mailing list.

Enclosures

Approximate Coordinates of Project Center

Latitude: **34.66089°**

Longitude: **-92.316129°**

UTM Zone: **15N**

North: **562661.25** East: **562661.25**

Legend

- CAUMB
- Proposed Impacts
- Currently Authorized Fill
- Currently Authorized Boardwalk

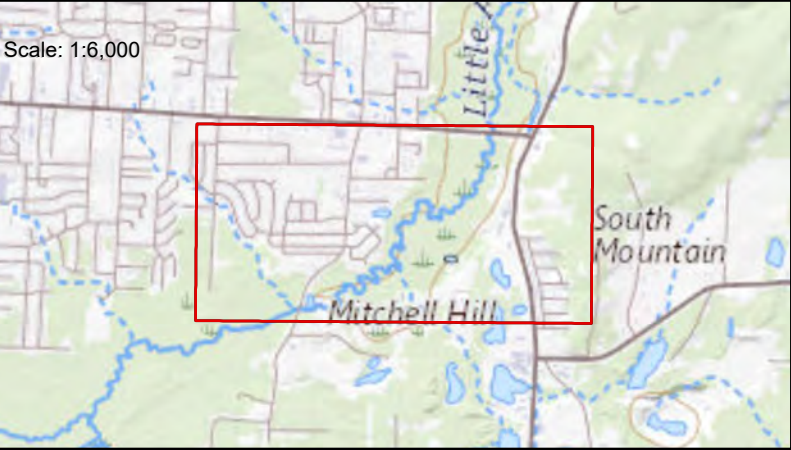
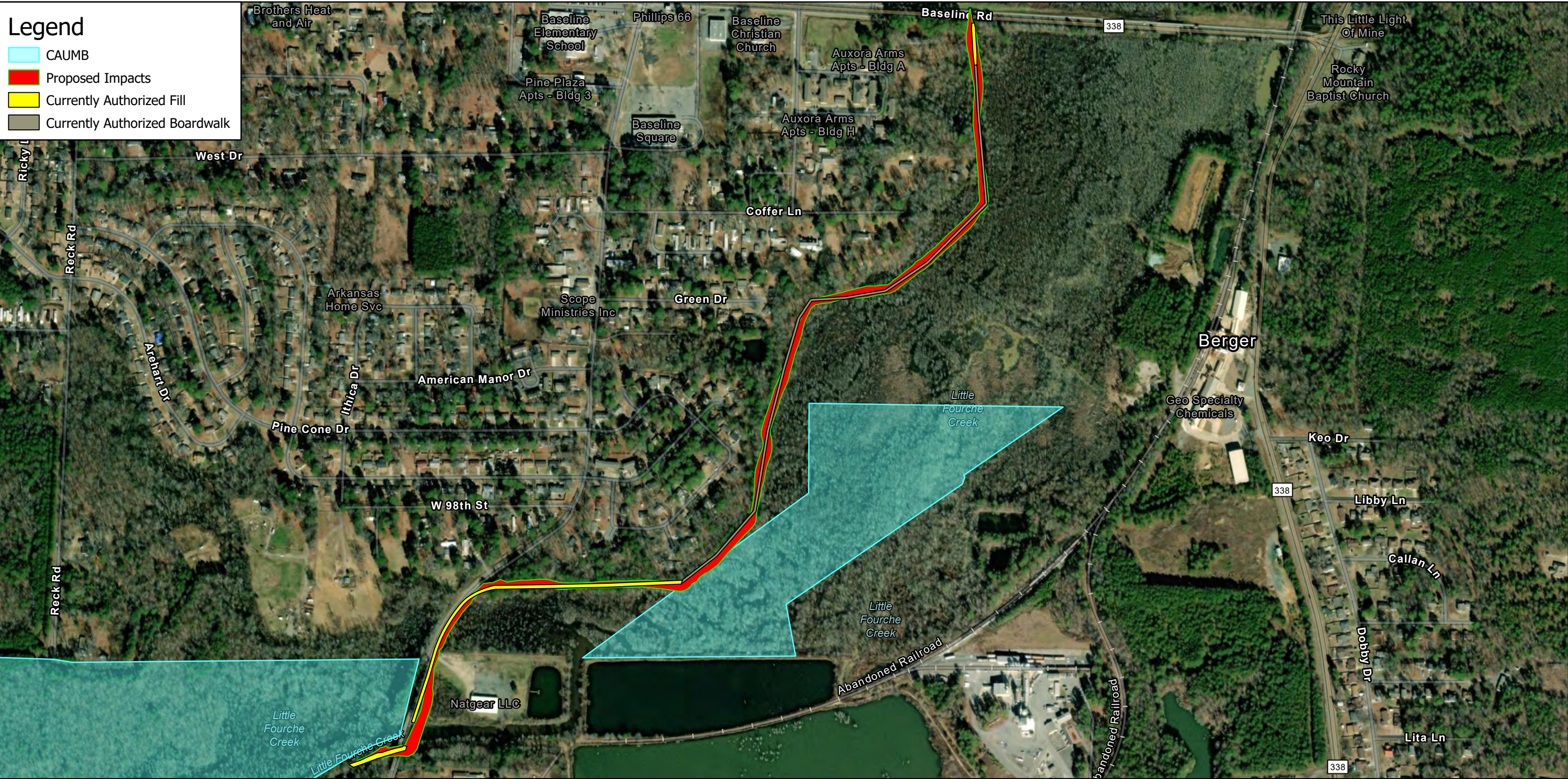

ACTION NO. SWL 2019-00056-2
The Honorable Barry Hyde
Southwest Trail - Section P2
Sec 5, T. 1 S., R. 12 W.
May 2024

Coordinate System: NAD 1983 UTM Zone 15N

0 0.13 0.25
 Mi

Page 1 of 11



Legend

- Southwest Trail
- Segment P2
- County
- City Limits

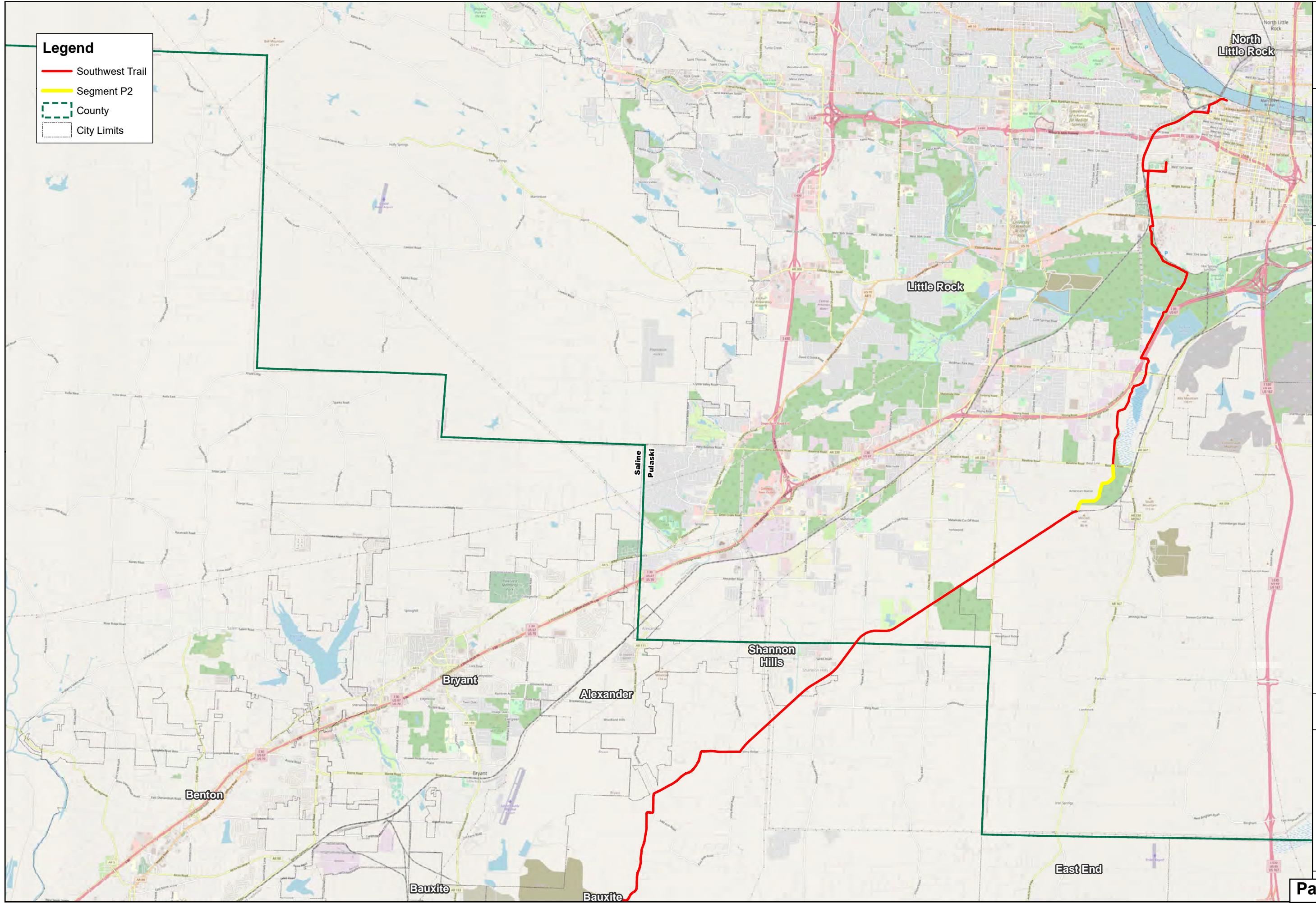

PULASKI, GARLAND, AND SALINE COUNTIES
 ARKANSAS
 SOUTHWEST TRAIL SYSTEM

JOB NO.: 061562
 DATE: NOV 2023

ACTION NO.
 SWL 2019-00056
 Segment P2 Map

File: \\garver.local\data\2017\17019260 - Southwest Trail\System\Drawings\01 - Pulaski County\STA 5220+00 - 5279+00 P2\CAD_BIM\Sheets\SWT-PUC02-C-201.dwg Last Save: 11/1/2023 12:06 PM Last saved by: AMWeiner
 Last Plotted by: Weiner, Adam M. Plot Style: AECmon.ctb Plot Scale: 1:2,500.00 Plot Date: 11/1/2023 12:14 PM Plotter used: None



© 2023 GARVER, LLC
 THIS DOCUMENT, ALONG WITH THE IDEAS AND DESIGNS CONVEYED HEREIN, SHALL BE CONSIDERED INSTRUMENTS OF PROFESSIONAL SERVICE AND ARE PROPERTY OF GARVER, LLC. ANY USE, REPRODUCTION, OR DISTRIBUTION OF THIS DOCUMENT, ALONG WITH THE IDEAS AND DESIGN CONTAINED HEREIN, IS PROHIBITED UNLESS AUTHORIZED IN WRITING BY GARVER, LLC OR EXPLICITLY ALLOWED IN THE GOVERNING PROFESSIONAL SERVICES AGREEMENT FOR THIS WORK.

60% PLANS
 NOT FOR CONSTRUCTION

S-128 (Per.) - Little Fourche Creek Avoided by Project (see next sheet)

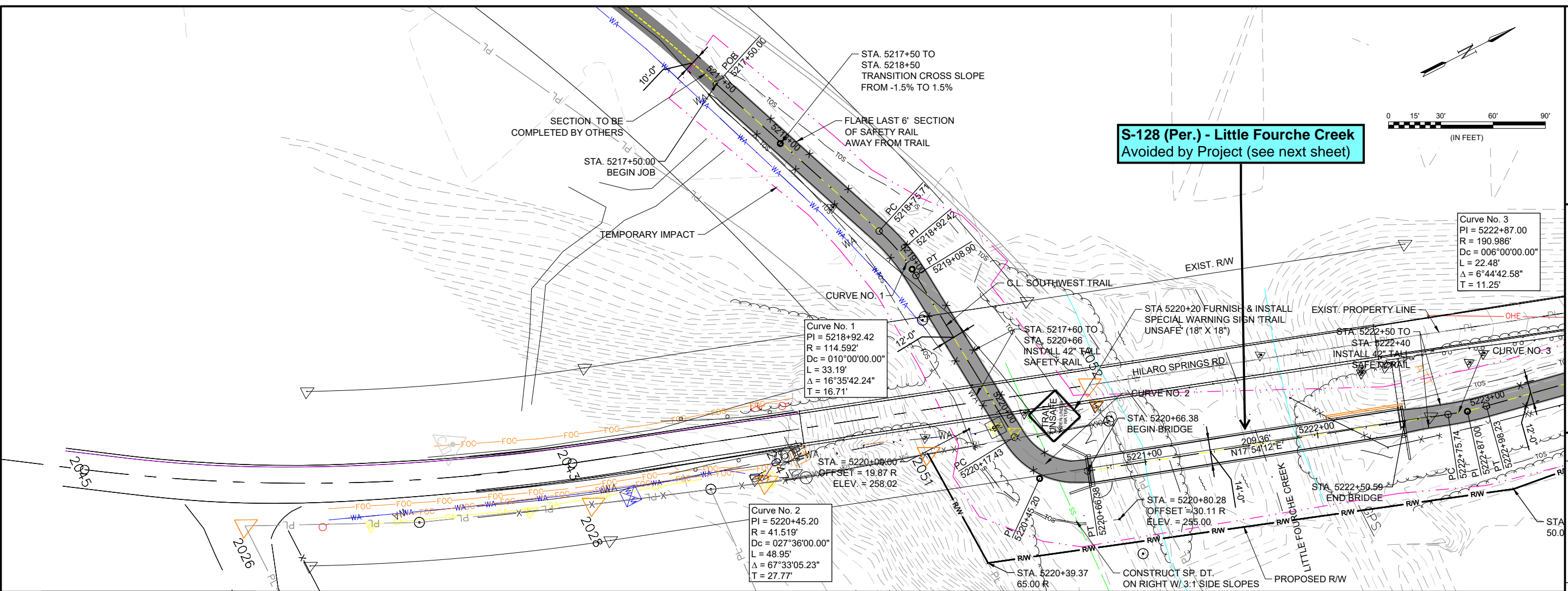
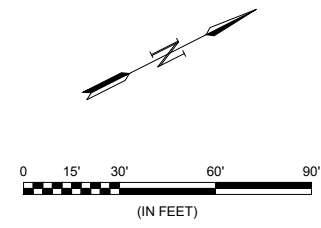

NOTE:
 1. FLOOD ELEVATIONS ARE APPROXIMATE

NOTE: CONTRACTOR SHALL NOT DISTURB WETLANDS/VEGETATION OUTSIDE CONSTRUCTION LIMITS.

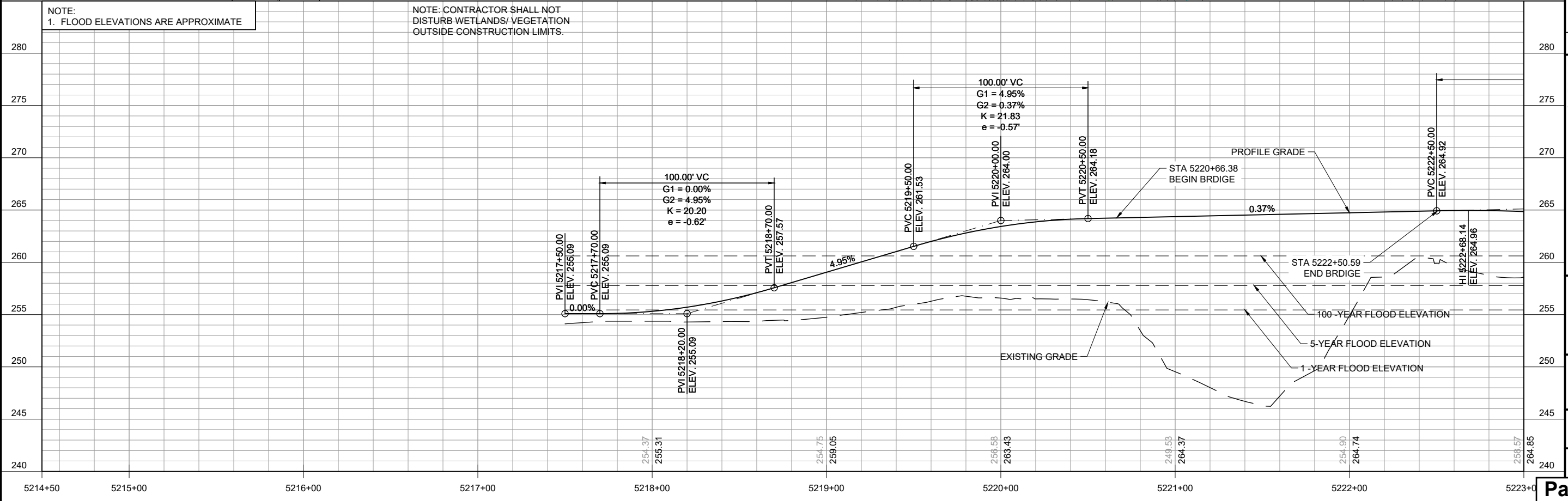

| REV. | DATE | DESCRIPTION |
|------|------|-------------|
| | | |
| | | |
| | | |
| | | |



PULASKI COUNTY
 LITTLE ROCK, ARKANSAS

PLAN AND PROFILE
 STA. 5217+50
 TO STA. 5223+00

JOB NO.: 17019260
 DATE: OCT. 2023
 DESIGNED BY: CMC
 DRAWN BY: AMW

BAR IS ONE INCH ON ORIGINAL DRAWING
 IF NOT ONE INCH ON THIS SHEET, ADJUST SCALES ACCORDINGLY.
DRAWING NUMBER
C-201



© 2021 GARVER, LLC
 THIS DOCUMENT, ALONG WITH THE IDEAS AND DESIGNS CONVEYED HEREIN, SHALL BE CONSIDERED INSTRUMENTS OF PROFESSIONAL SERVICE AND ARE PROPERTY OF GARVER, LLC. ANY USE, REPRODUCTION, OR DISTRIBUTION OF THIS DOCUMENT, ALONG WITH THE IDEAS AND DESIGN CONTAINED HEREIN, IS PROHIBITED UNLESS AUTHORIZED IN WRITING BY GARVER, LLC OR EXPLICITLY ALLOWED IN THE GOVERNING PROFESSIONAL SERVICES AGREEMENT FOR THIS WORK.

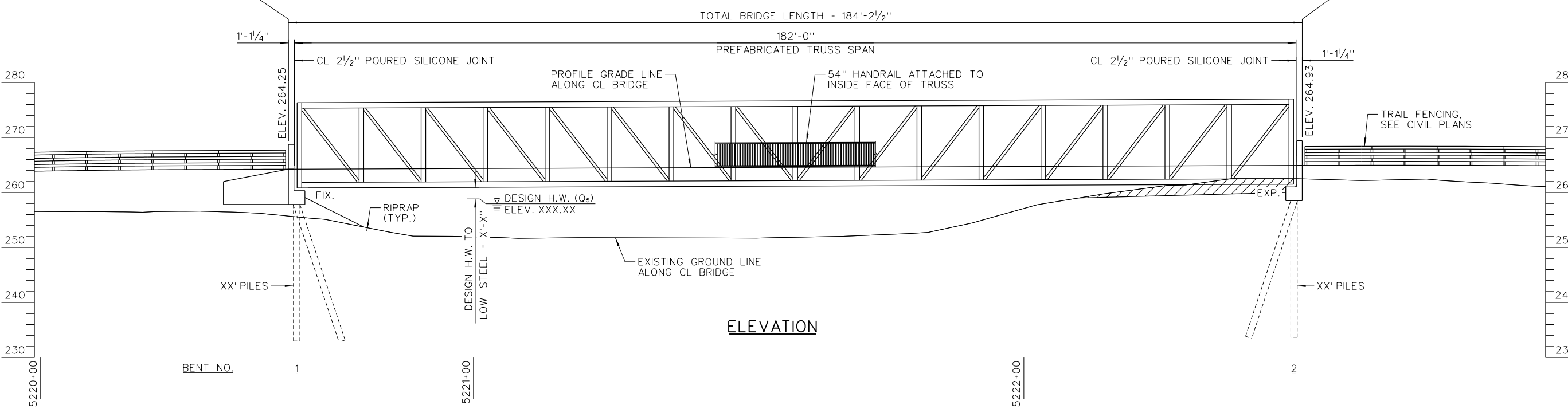
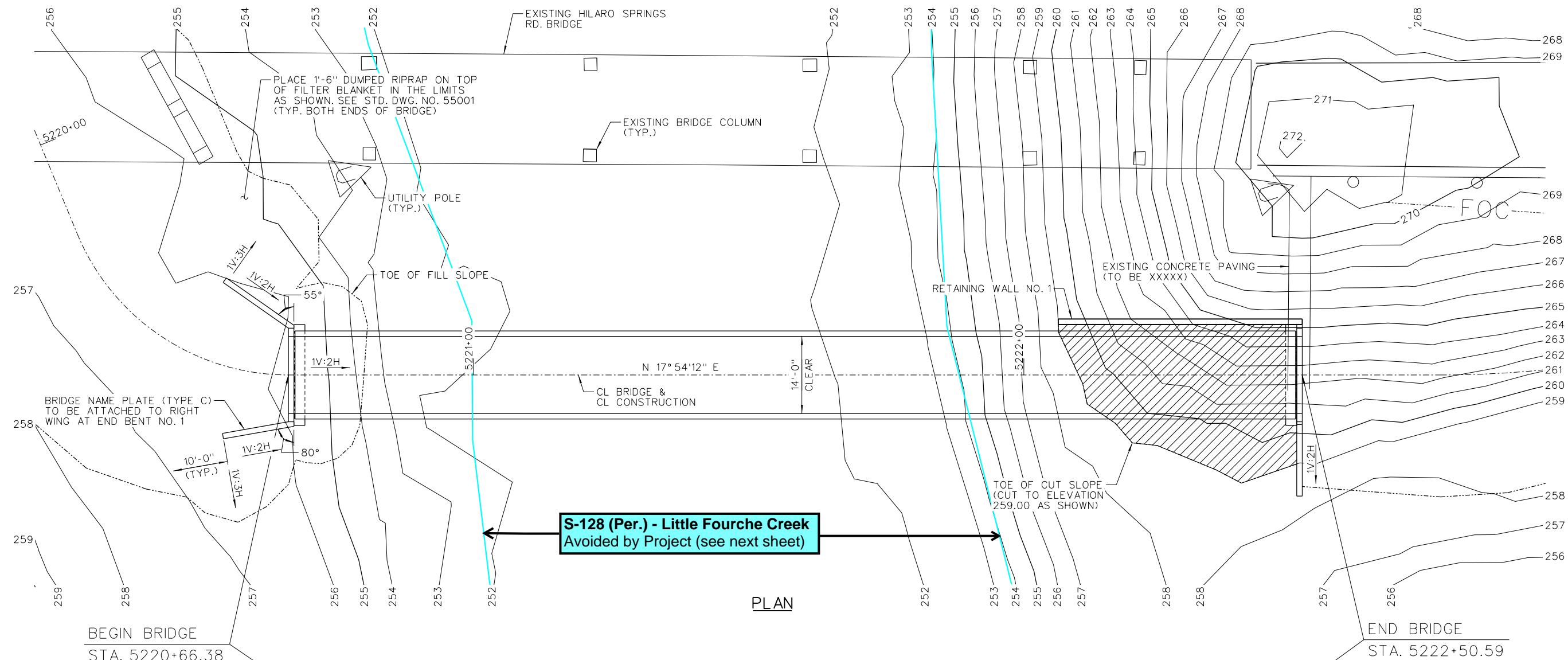

| REV. | DATE | DESCRIPTION | BY |
|------|------|-------------|----|
| | | | |
| | | | |
| | | | |

PULASKI COUNTY
 LITTLE ROCK, ARKANSAS

SOUTHWEST TRAIL
 PULASKI CO. PH. 2: 5220+00 TO 5279+00

BRIDGE LAYOUT

JOB NO.: 17019260
 DATE: OCT. 2023
 DESIGNED BY: CSW
 DRAWN BY: CSW

BAR IS ONE INCH ON ORIGINAL DRAWING
 IF NOT ONE INCH ON THIS SHEET, ADJUST SCALES ACCORDINGLY.

DRAWING NUMBER

S-101



© 2023 GARVER, LLC
 THIS DOCUMENT, ALONG WITH THE IDEAS AND DESIGNS CONVEYED HEREIN, SHALL BE CONSIDERED INSTRUMENTS OF PROFESSIONAL SERVICE AND ARE PROPERTY OF GARVER, LLC. ANY USE, REPRODUCTION, OR DISTRIBUTION OF THIS DOCUMENT, ALONG WITH THE IDEAS AND DESIGN CONTAINED HEREIN, IS PROHIBITED UNLESS AUTHORIZED IN WRITING BY GARVER, LLC OR EXPLICITLY ALLOWED IN THE GOVERNING PROFESSIONAL SERVICES AGREEMENT FOR THIS WORK.

60% PLANS
 NOT FOR CONSTRUCTION

File: \\garverinc.local\data\work\share\2017\17019260 - Southwest Trail\System\Drawings\01 - PULASKI COUNTY\STA. 5220+00 - 5279+00 P2\CAD_BIM\Sheets\SWT-PUC02-C-201.dwg Last saved by: AMW\weiner
 Last Plotted by: Weiner, Adam M. Plot Style: AECmon.ctb Plot Scale: 1:2500.00 Date: 11/17/2023 12:14 PM Plotter used: None

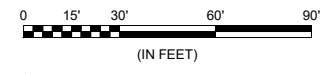
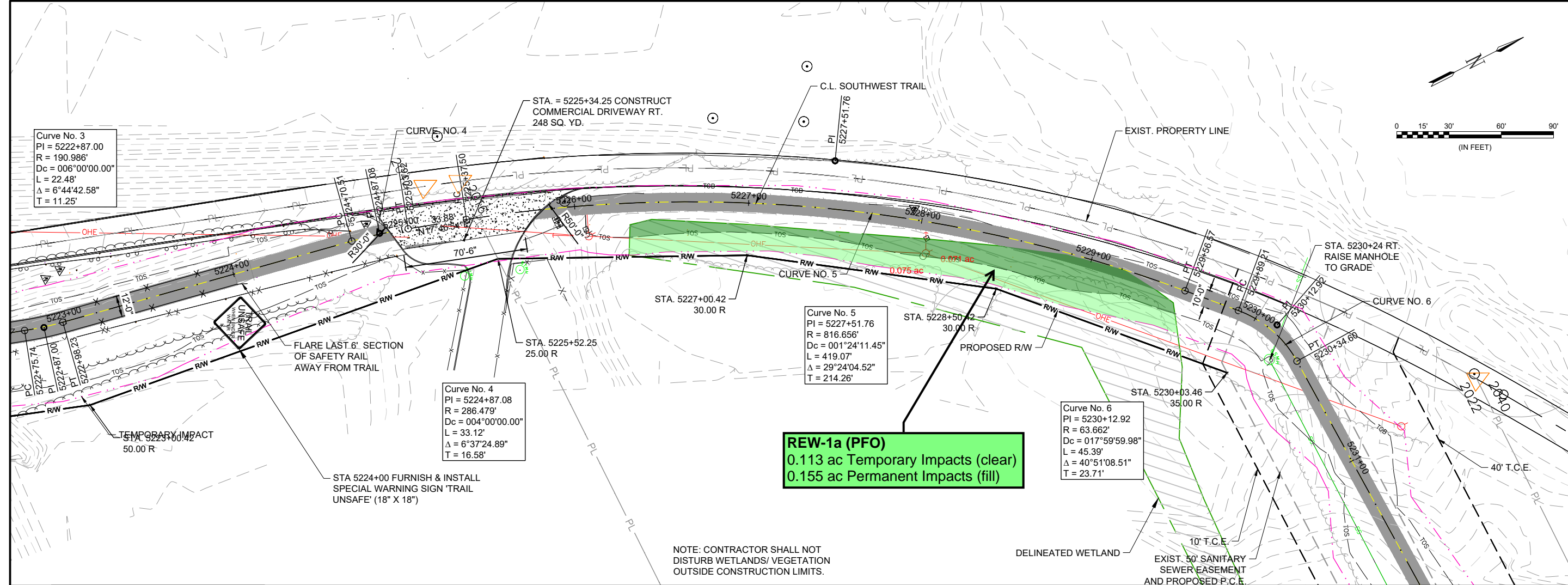

NOTE:
 1. FLOOD ELEVATIONS ARE APPROXIMATE

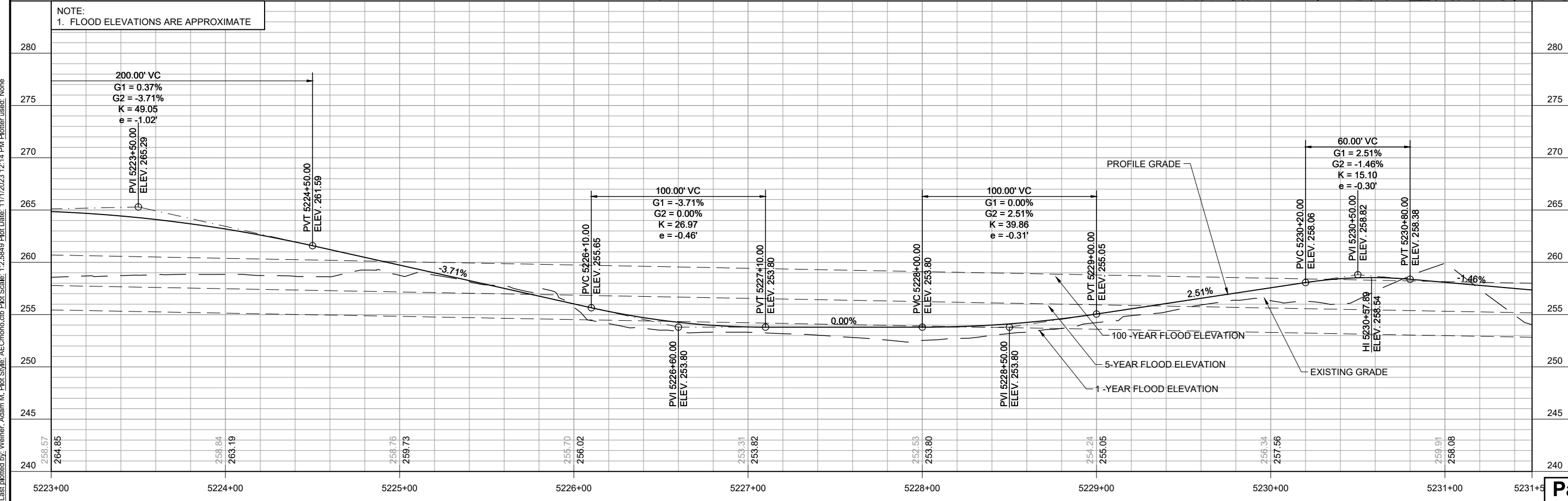

| REV. | DATE | DESCRIPTION |
|------|------|-------------|
| | | |
| | | |
| | | |

PULASKI COUNTY
 LITTLE ROCK, ARKANSAS

JOB 061781, SOUTHWEST TRAIL:
 HILARIO SPRINGS RD. -
 BASELINE RD. (PULASKI CO.) (S)

PLAN AND PROFILE
 STA. 5223+00
 TO STA. 5231+50

JOB NO.: 17019260
 DATE: OCT. 2023
 DESIGNED BY: CMC
 DRAWN BY: AMW

BAR IS ONE INCH ON ORIGINAL DRAWING
 0 1"
 IF NOT ONE INCH ON THIS SHEET, ADJUST SCALES ACCORDINGLY.

DRAWING NUMBER
C-202

60% PLANS
 NOT FOR CONSTRUCTION

| REV. | DATE | DESCRIPTION |
|------|------|-------------|
| | | |
| | | |
| | | |

PULASKI COUNTY
 LITTLE ROCK, ARKANSAS
 JOB 061781, SOUTHWEST TRAIL:
 HILARO SPRINGS RD. -
 BASELINE RD. (PULASKI CO.) (S)

PLAN AND PROFILE
 STA. 5231+50
 TO STA. 5240+00
 JOB NO.: 17019260
 DATE: OCT. 2023
 DESIGNED BY: CMC
 DRAWN BY: AMW
 BAR IS ONE INCH ON ORIGINAL DRAWING
 IF NOT ONE INCH ON THIS SHEET, ADJUST SCALES ACCORDINGLY.
 DRAWING NUMBER
C-203

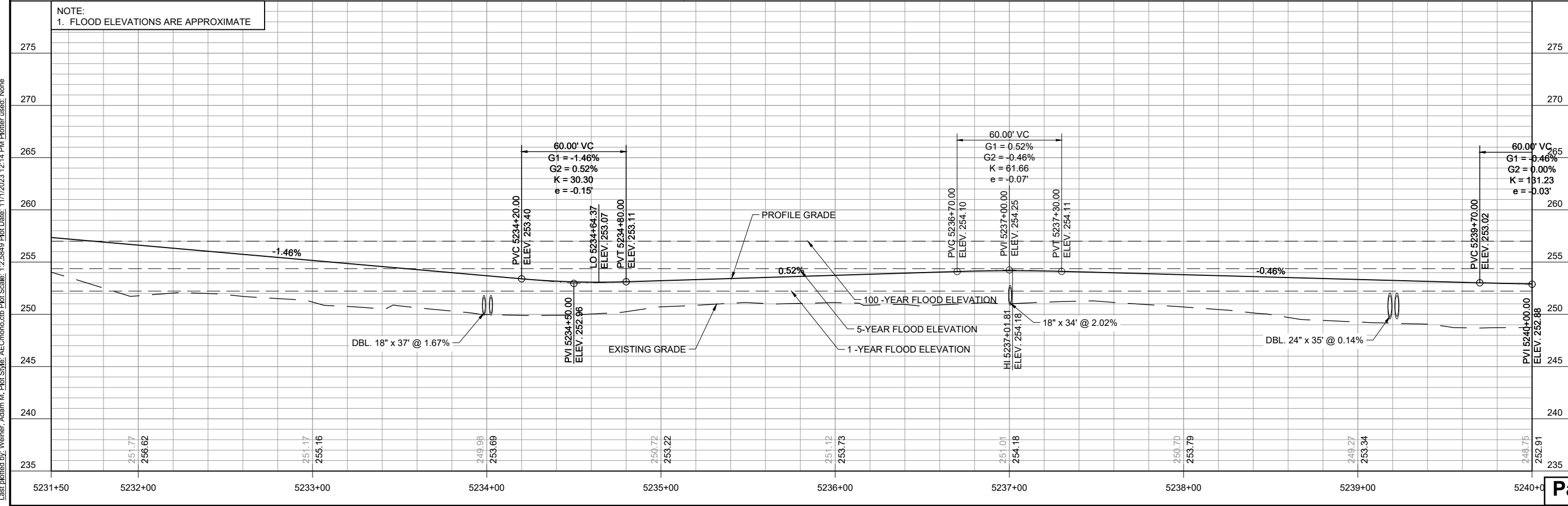
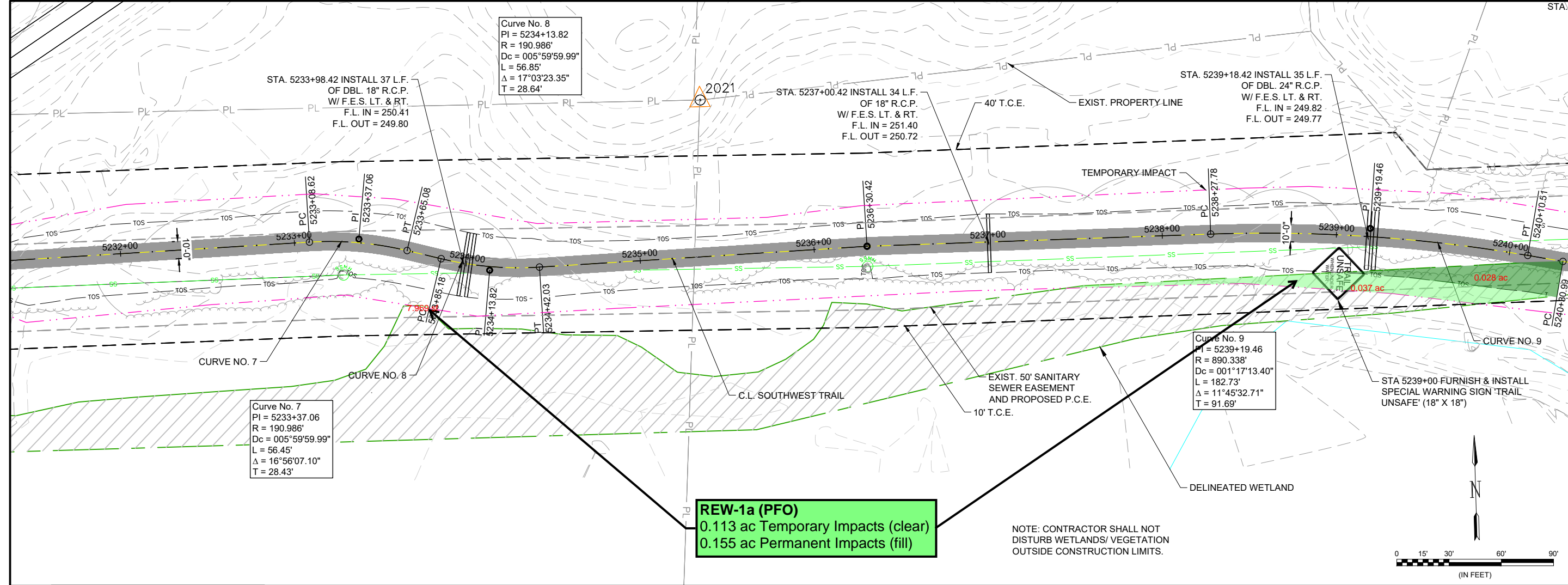

File: \\garverinc.local\data\work\share\2017\17019260 - Southwest Trail\System\Drawings\01 - PULASKI COUNTY\STA. 5230+00 - 5279+00 P2\CAD_BIM\Sheets\SWT-PUC02-C-201.dwg
 Last Saved: 11/17/2023 12:06 PM
 Last Saved By: AMW
 Plotted by: Weiner, Adam M. Plot Style: AECmon.ctb Plot Scale: 1:2,580 Plot Date: 11/17/2023 12:14 PM Plotter used: None

File: \\garver.local\data\work\share\2017\17019260 - Southwest Trail\System\Drawings\01 - PULASKI COUNTY\STA. 5240+00 - 5279+00 P2\CAD_BIM\Sheets\SWT-PUC02-C-201.dwg Last Save: 11/17/2023 12:06 PM Last saved by: AMW\weiner
 Last Plotted by: Weiner, Adam M. Plot Style: AECmon.ctb Plot Scale: 1:2,588.00 Plot Date: 11/17/2023 12:13 PM Plotter used: None

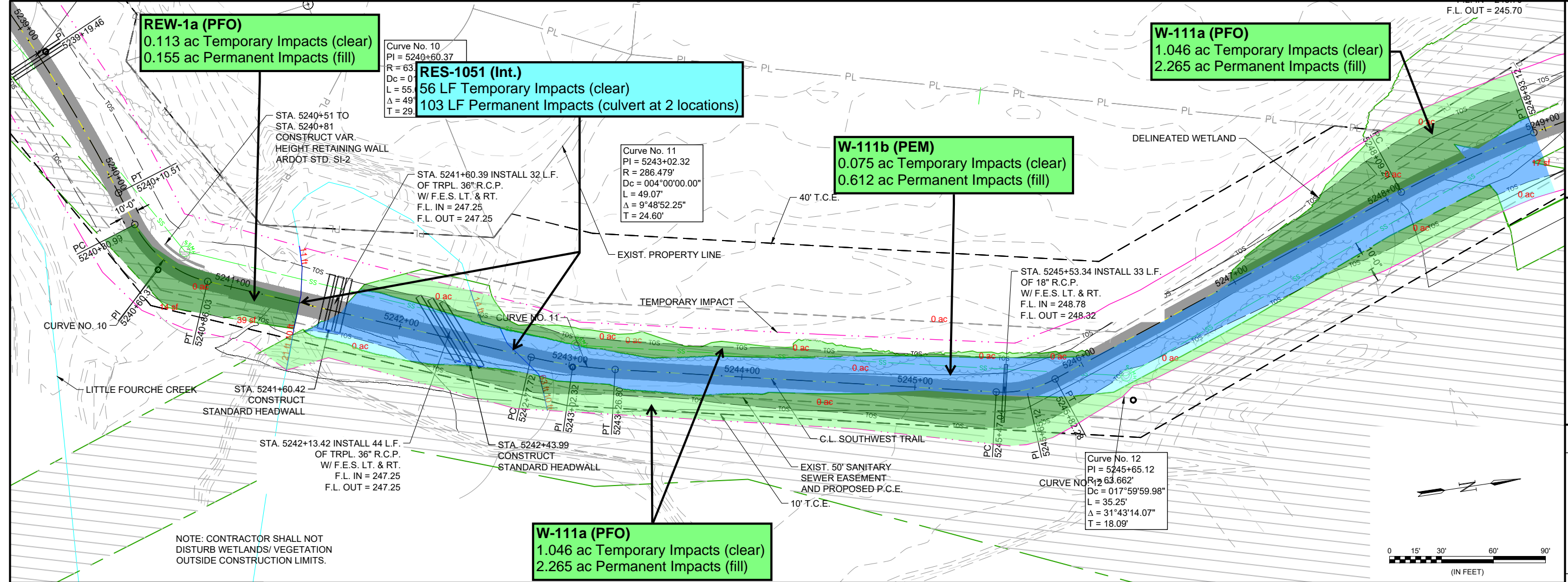

GARVER

© 2023 GARVER, LLC
THIS DOCUMENT, ALONG WITH THE IDEAS AND DESIGNS CONVEYED HEREIN, SHALL BE CONSIDERED INSTRUMENTS OF PROFESSIONAL SERVICE AND ARE PROPERTY OF GARVER, LLC. ANY USE, REPRODUCTION, OR DISTRIBUTION OF THIS DOCUMENT, ALONG WITH THE IDEAS AND DESIGN CONTAINED HEREIN, IS PROHIBITED UNLESS AUTHORIZED IN WRITING BY GARVER, LLC OR EXPLICITLY ALLOWED IN THE GOVERNING PROFESSIONAL SERVICES AGREEMENT FOR THIS WORK.

60% PLANS
 NOT FOR CONSTRUCTION

| REV. | DATE | DESCRIPTION |
|------|------|-------------|
| | | |
| | | |
| | | |

PULASKI COUNTY
LITTLE ROCK, ARKANSAS

JOB 061781, SOUTHWEST TRAIL:
HILARO SPRINGS RD. -
BASELINE RD. (PULASKI CO.) (S)

PLAN AND PROFILE
STA. 5240+00
TO STA. 5248+50

JOB NO.: 17019260
DATE: OCT. 2023
DESIGNED BY: CMC
DRAWN BY: AMW

BAR IS ONE INCH ON ORIGINAL DRAWING
0" = 1"
IF NOT ONE INCH ON THIS SHEET, ADJUST SCALES ACCORDINGLY.

DRAWING NUMBER
C-204

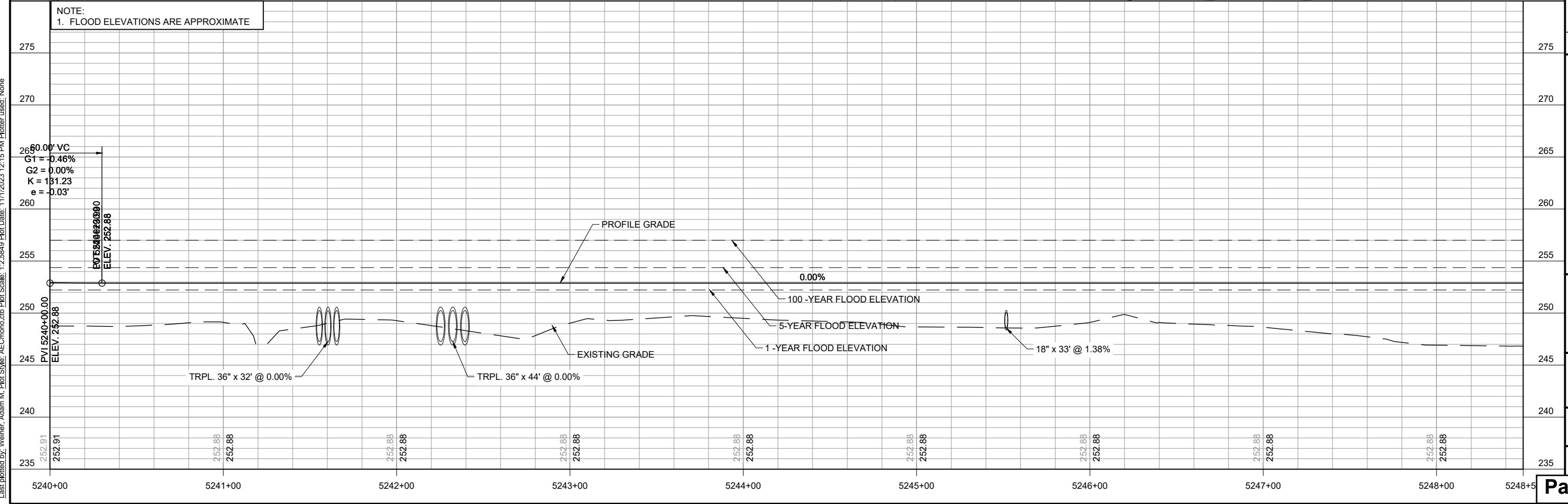



© 2023 GARVER, LLC
 THIS DOCUMENT, ALONG WITH THE IDEAS AND DESIGNS CONVEYED HEREIN, SHALL BE CONSIDERED INSTRUMENTS OF PROFESSIONAL SERVICE AND ARE PROPERTY OF GARVER, LLC. ANY USE, REPRODUCTION, OR DISTRIBUTION OF THIS DOCUMENT, ALONG WITH THE IDEAS AND DESIGN CONTAINED HEREIN, IS PROHIBITED UNLESS AUTHORIZED IN WRITING BY GARVER, LLC OR EXPLICITLY ALLOWED IN THE GOVERNING PROFESSIONAL SERVICES AGREEMENT FOR THIS WORK.

60% PLANS
 NOT FOR CONSTRUCTION

W-111a (PFO)
 1.046 ac Temporary Impacts (clear)
 2.265 ac Permanent Impacts (fill)

W-111b (PEM)
 0.075 ac Temporary Impacts (clear)
 0.612 ac Permanent Impacts (fill)

Curve No. 13
 PI = 5249+73.82
 R = 114.592'
 Dc = 010°00'00.00"
 L = 63.97'
 Δ = 31°59'14.22"
 T = 32.84'

Curve No. 16
 PI = 5253+65.10
 R = 286.479'
 Dc = 004°00'00.00"
 L = 47.32'
 Δ = 9°27'46.98"
 T = 23.71'

Curve No. 17
 PI = 5254+80.95
 R = 286.479'
 Dc = 004°00'00.00"
 L = 31.09'
 Δ = 6°13'04.25"
 T = 15.56'

Curve No. 14
 PI = 5250+49.58
 R = 114.592'
 Dc = 010°00'00.00"
 L = 65.73'
 Δ = 32°51'45.73"
 T = 33.79'

Curve No. 15
 PI = 5252+78.72
 R = 286.479'
 Dc = 003°59'59.99"
 L = 23.43'
 Δ = 4°41'09.77"
 T = 11.72'

Curve No.
 PI = 5257+62
 R = 63.662'
 Dc = 017°5
 L = 61.98'
 Δ = 55°46'
 T = 33.69'

File: \\garverinc.local\data\work\2017\17019260 - Southwest Trail\System\Drawings\01 - PULASKI COUNTY\STA. 5248+00 - 5279+00 P2\CAD_BIM\ Sheets\SWT-PUC02-C-201.dwg Last saved by: AMW\weiner
 Last Plotted by: Weiner, Adam M. Plot Style: AECmon.ctb Plot Scale: 1:2,588@ Plot Date: 11/17/2023 12:13 PM Plotter used: None

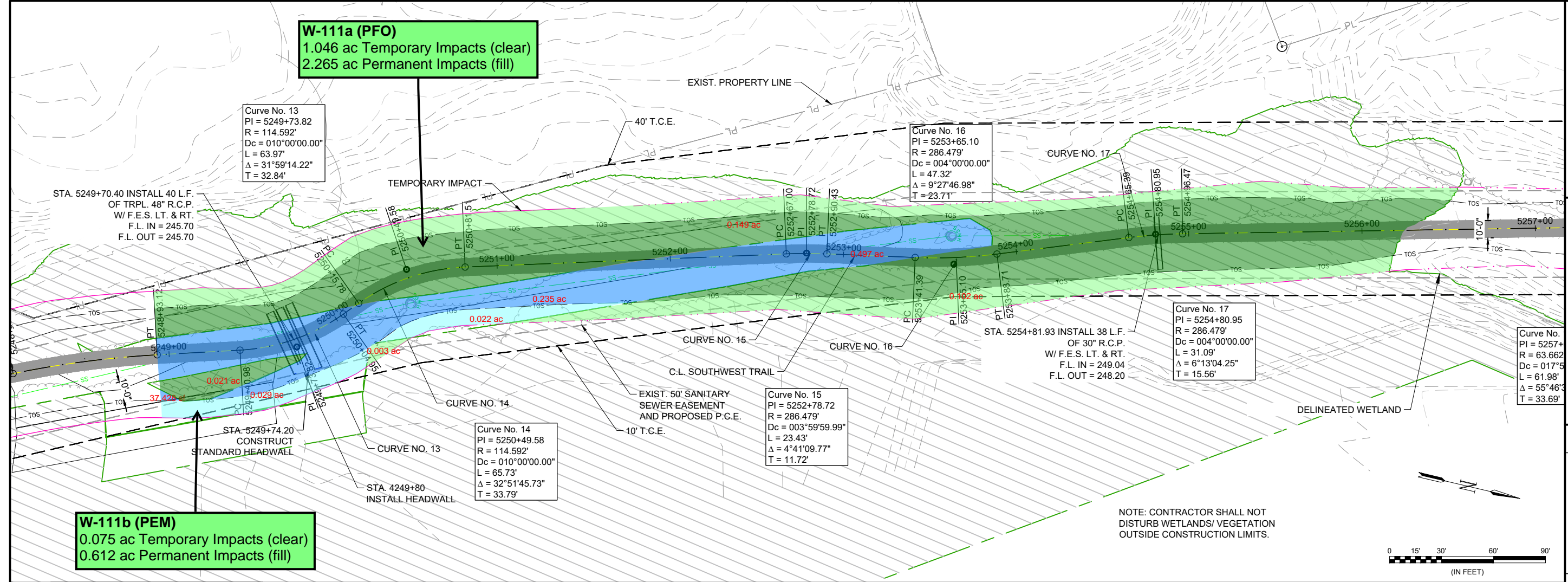

NOTE: CONTRACTOR SHALL NOT DISTURB WETLANDS/ VEGETATION OUTSIDE CONSTRUCTION LIMITS.



NOTE:
 1. FLOOD ELEVATIONS ARE APPROXIMATE

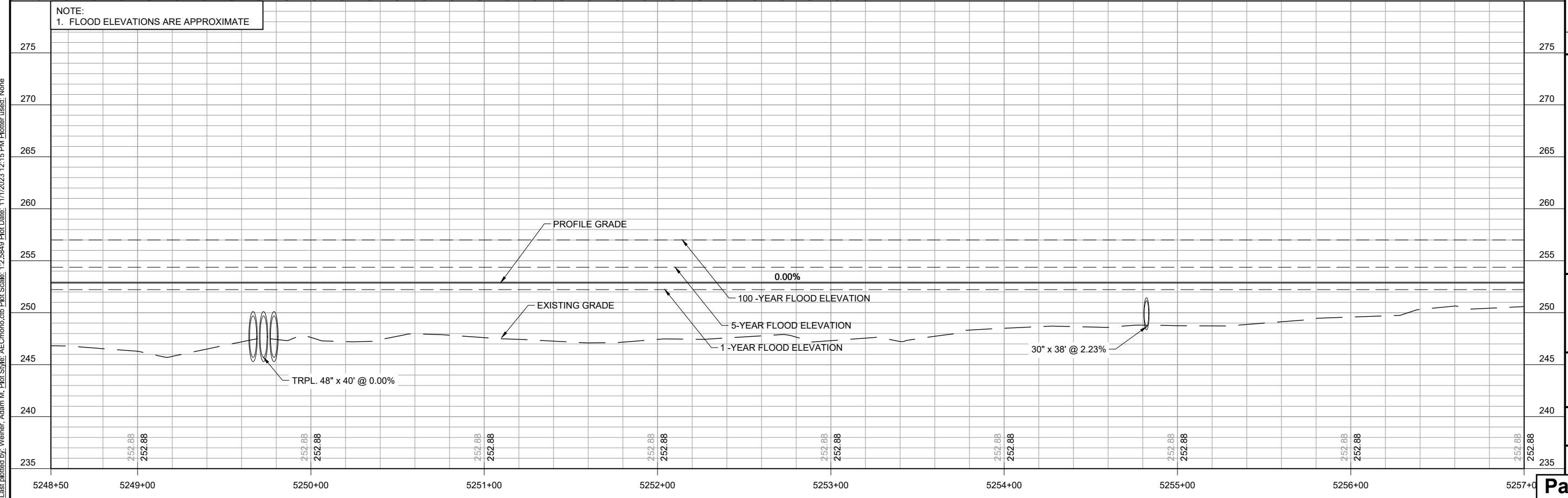

| REV. | DATE | DESCRIPTION |
|------|------|-------------|
| | | |
| | | |
| | | |
| | | |

PULASKI COUNTY
 LITTLE ROCK, ARKANSAS
PULASKI COUNTY
 JOB 061781, SOUTHWEST TRAIL:
 HILARIO SPRINGS RD. -
 BASELINE RD. (PULASKI CO.) (S)

PLAN AND PROFILE
 STA. 5248+50
 TO STA. 5257+00

JOB NO.: 17019260
 DATE: OCT. 2023
 DESIGNED BY: CMC
 DRAWN BY: AMW

BAR IS ONE INCH ON ORIGINAL DRAWING
 IF NOT ONE INCH ON THIS SHEET, ADJUST SCALES ACCORDINGLY.

DRAWING NUMBER
C-205

Files: \\pawnee.local\data\work\share\2017\17019260 - Southwest Trail\System\Drawings\01 - PULASKI COUNTY\STA. 5257+00 - 5279+00 P2\CAD_BIM\Sheets\SWT-PUC02-C-201.dwg
 Last Saved by: AMW
 Last Save: 11/17/2023 12:06 PM
 Last Save: 11/17/2023 12:06 PM
 Plot Scale: 1:2,588
 Plot Date: 11/17/2023 12:13 PM
 Plotter used: None

W-111a (PFO)
 1.046 ac Temporary Impacts (clear)
 2.265 ac Permanent Impacts (fill)

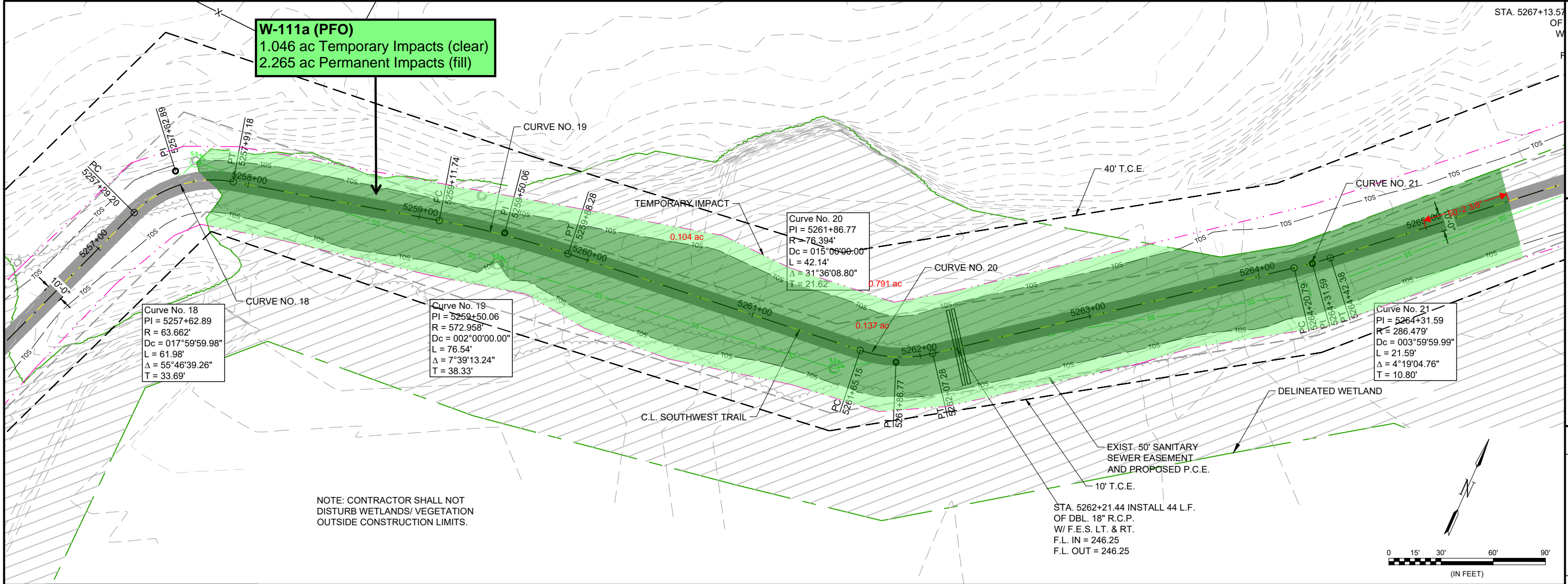

NOTE: CONTRACTOR SHALL NOT DISTURB WETLANDS/ VEGETATION OUTSIDE CONSTRUCTION LIMITS.

STA. 5262+21.44 INSTALL 44 L.F.
 OF DBL. 18" R.C.P.
 W/ F.E.S. LT. & RT.
 F.L. IN = 246.25
 F.L. OUT = 246.25

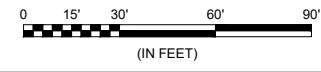

NOTE:
1. FLOOD ELEVATIONS ARE APPROXIMATE

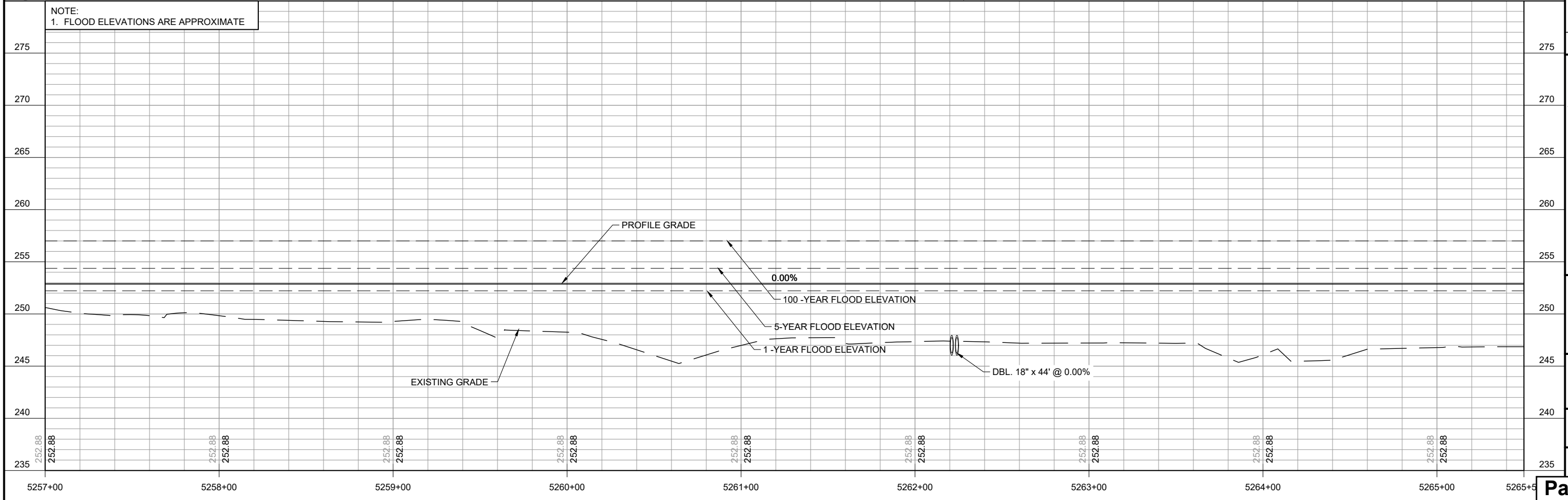

GARVER
 © 2023 GARVER, LLC
 THIS DOCUMENT, ALONG WITH THE IDEAS AND DESIGNS CONVEYED HEREIN, SHALL BE CONSIDERED INSTRUMENTS OF PROFESSIONAL SERVICE AND ARE PROPERTY OF GARVER, LLC. ANY USE, REPRODUCTION, OR DISTRIBUTION OF THIS DOCUMENT, ALONG WITH THE IDEAS AND DESIGN CONTAINED HEREIN, IS PROHIBITED UNLESS AUTHORIZED IN WRITING BY GARVER, LLC OR EXPLICITLY ALLOWED IN THE GOVERNING PROFESSIONAL SERVICES AGREEMENT FOR THIS WORK.

60% PLANS
 NOT FOR CONSTRUCTION

| REV. | DATE | DESCRIPTION |
|------|------|-------------|
| | | |
| | | |
| | | |

PULASKI COUNTY
 LITTLE ROCK, ARKANSAS
PULASKI COUNTY
 JOB 061781, SOUTHWEST TRAIL:
 HILARO SPRINGS RD. -
 BASELINE RD. (PULASKI CO.) (S)

PLAN AND PROFILE
 STA. 5257+00
 TO STA. 5265+00
 JOB NO.: 17019260
 DATE: OCT. 2023
 DESIGNED BY: CMC
 DRAWN BY: AMW
 BAR IS ONE INCH ON ORIGINAL DRAWING
 0 1"
 IF NOT ONE INCH ON THIS SHEET, ADJUST SCALES ACCORDINGLY.
 DRAWING NUMBER
C-206
Page 9 of 11

File: \\garver.local\data\work\share\2017\17019260 - Southwest Trail System\Drawings\01 - PULASKI COUNTY\STA. 5220+00 - 5279+00 P2\CAD_BIML_Sheets\SWT-PUCO2-C-201.dwg Last Save: 11/1/2023 12:06 PM Last saved by: AMW\weiner
 Last Plotted by: Weiner, Adam M. Plot Scale: 1:2,500 Plot Date: 11/1/2023 12:18 PM Plotter used: None

Curve No. 21
 PI = 5264+31.59
 R = 286.479'
 Dc = 003°59'59.99"
 L = 21.59'
 Δ = 4°19'04.76"
 T = 10.80'

W-111a (PFO)
 1.046 ac Temporary Impacts (clear)
 2.265 ac Permanent Impacts (fill)

NOTE: CONTRACTOR SHALL NOT
 DISTURB WETLANDS/ VEGETATION
 OUTSIDE CONSTRUCTION LIMITS.

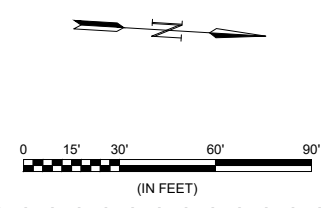

GARVER
 © 2023 GARVER, LLC
 THIS DOCUMENT, ALONG WITH THE
 IDEAS AND DESIGNS CONVEYED
 HEREIN, SHALL BE CONSIDERED
 INSTRUMENTS OF PROFESSIONAL
 SERVICE AND ARE PROPERTY OF
 GARVER, LLC. ANY USE,
 REPRODUCTION, OR DISTRIBUTION
 OF THIS DOCUMENT, ALONG WITH
 THE IDEAS AND DESIGN CONTAINED
 HEREIN, IS PROHIBITED UNLESS
 AUTHORIZED IN WRITING BY
 GARVER, LLC OR EXPLICITLY
 ALLOWED IN THE GOVERNING
 PROFESSIONAL SERVICES
 AGREEMENT FOR THIS WORK.

60% PLANS
 NOT FOR CONSTRUCTION

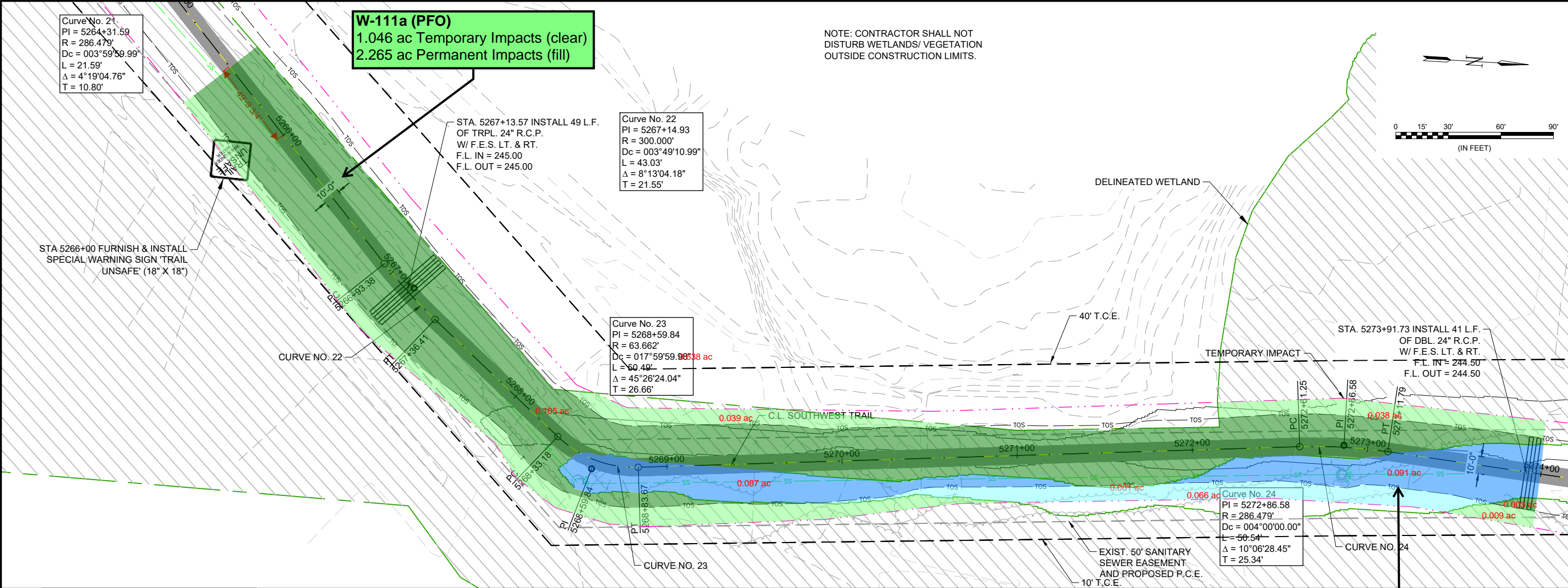

NOTE:
 1. FLOOD ELEVATIONS ARE APPROXIMATE

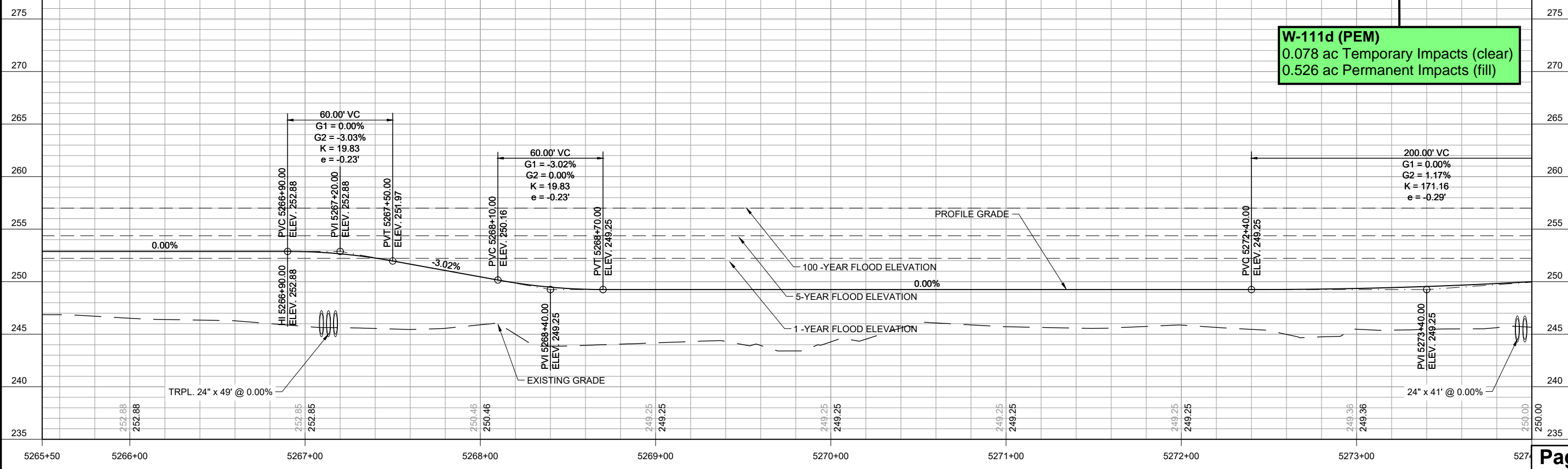

W-111d (PEM)
 0.078 ac Temporary Impacts (clear)
 0.526 ac Permanent Impacts (fill)

| REV. | DATE | DESCRIPTION | BY |
|------|------|-------------|----|
| | | | |
| | | | |
| | | | |

PULASKI COUNTY
 LITTLE ROCK, ARKANSAS
 JOB 061781, SOUTHWEST TRAIL:
 HILARO SPRINGS RD. -
 BASELINE RD. (PULASKI CO.) (S)

PLAN AND PROFILE
 STA. 5270+50
 TO STA. 5279+00

JOB NO.: 17019260
 DATE: OCT. 2023
 DESIGNED BY: CMC
 DRAWN BY: AMW

BAR IS ONE INCH ON
 ORIGINAL DRAWING
 IF NOT ONE INCH ON THIS SHEET,
 ADJUST SCALES ACCORDINGLY.

DRAWING NUMBER
C-207
Page 10 of 11

Files: \\pawnee.local\data\work\share\2017\17019260 - Southwest Trail\System\Drawings\01 - PULASKI COUNTY\STA. 5274+00 - 5279+00 P2\CAD_BIM\Sheets\SWT-PUC02-C-201.dwg
 Last saved by: AMW
 Last Plotted by: Weiner, Adam M. Pk: S:\pawnee\AE\Cntrac\ch Pk: Scale: 1:2,500 Plot Date: 11/17/2023 12:18 PM Plotter used: None

W-111a (PFO)
 1.046 ac Temporary Impacts (clear)
 2.265 ac Permanent Impacts (fill)

W-111d (PEM)
 0.078 ac Temporary Impacts (clear)
 0.526 ac Permanent Impacts (fill)

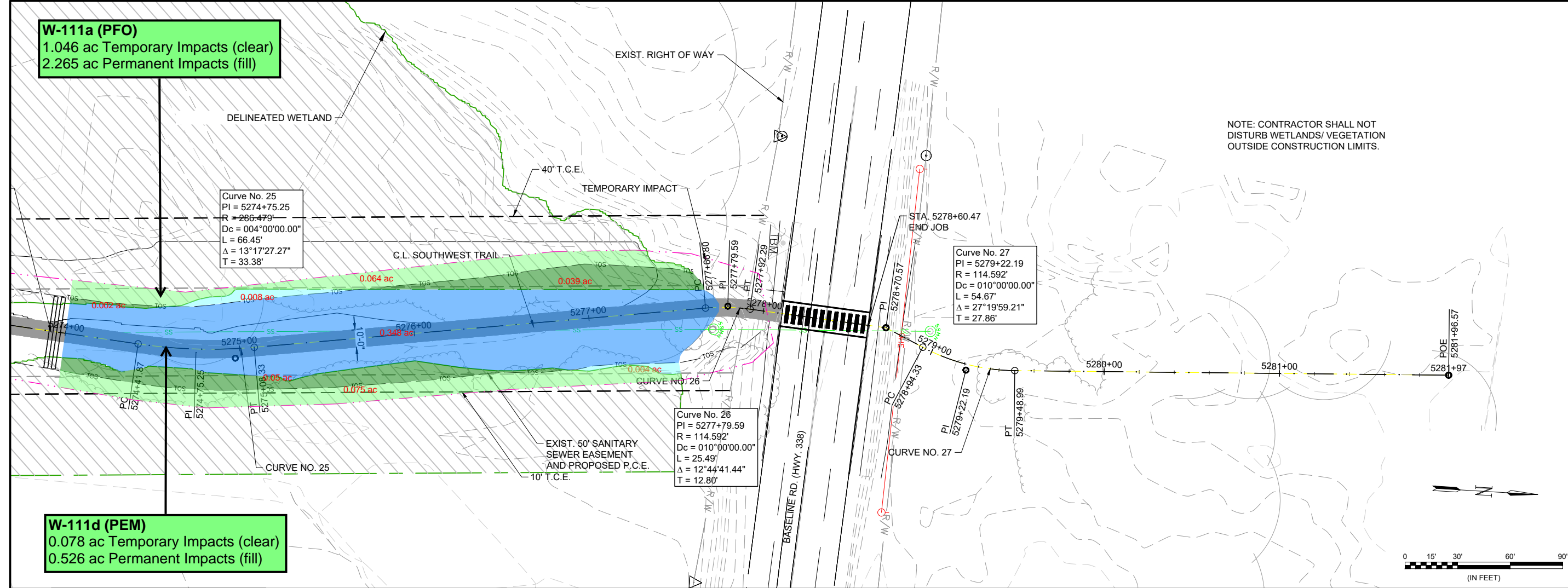

NOTE: CONTRACTOR SHALL NOT
 DISTURB WETLANDS/ VEGETATION
 OUTSIDE CONSTRUCTION LIMITS.

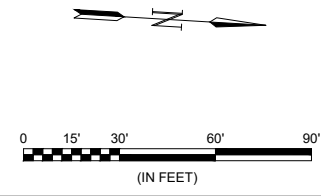

NOTE:
 1. FLOOD ELEVATIONS ARE APPROXIMATE

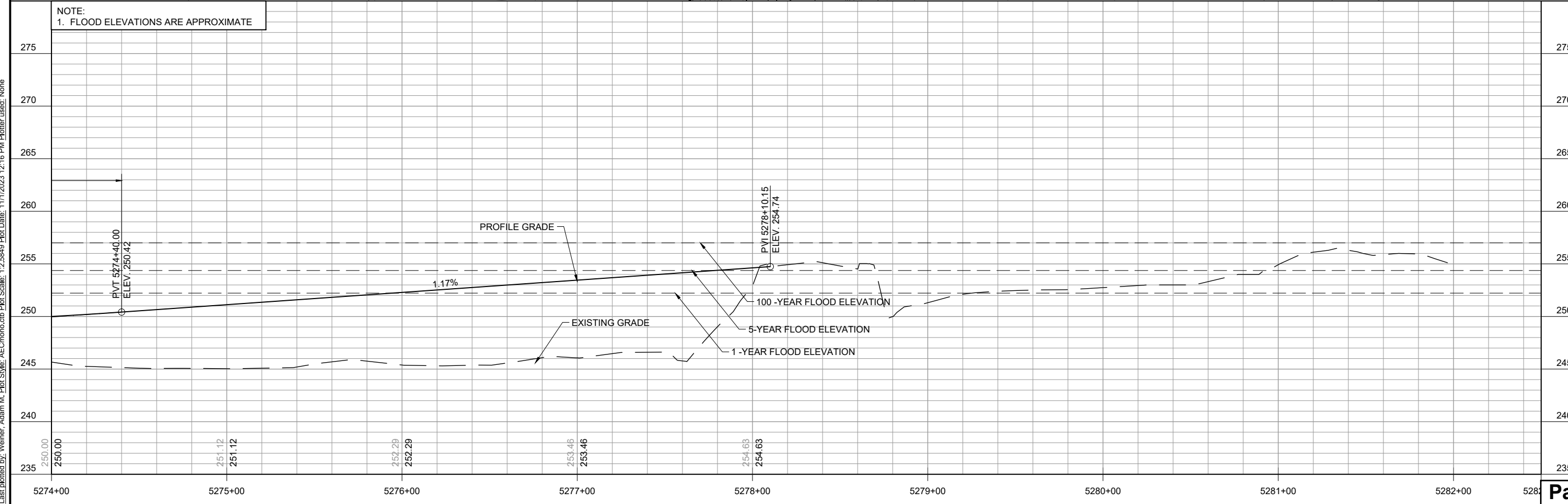

© 2023 GARVER, LLC
 THIS DOCUMENT, ALONG WITH THE
 IDEAS AND DESIGNS CONVEYED
 HEREIN, SHALL BE CONSIDERED
 INSTRUMENTS OF PROFESSIONAL
 SERVICE AND ARE PROPERTY OF
 GARVER, LLC. ANY USE,
 REPRODUCTION, OR DISTRIBUTION
 OF THIS DOCUMENT, ALONG WITH
 THE IDEAS AND DESIGN CONTAINED
 HEREIN, IS PROHIBITED UNLESS
 AUTHORIZED IN WRITING BY
 GARVER, LLC OR EXPLICITLY
 ALLOWED IN THE GOVERNING
 PROFESSIONAL SERVICES
 AGREEMENT FOR THIS WORK.

60% PLANS
 NOT FOR CONSTRUCTION

| REV. | DATE | DESCRIPTION | BY |
|------|------|-------------|----|
| | | | |
| | | | |
| | | | |

PULASKI COUNTY
 LITTLE ROCK, ARKANSAS
 JOB 061781, SOUTHWEST TRAIL:
 HILARO SPRINGS RD. -
 BASELINE RD. (PULASKI CO.) (S)

PLAN AND PROFILE
 STA. 5274+00
 TO STA. 5282+50

JOB NO.: 17019260
 DATE: OCT. 2023
 DESIGNED BY: CMC
 DRAWN BY: AMW

BAR IS ONE INCH ON
 ORIGINAL DRAWING
 0 1"
 IF NOT ONE INCH ON THIS SHEET,
 ADJUST SCALES ACCORDINGLY.
 DRAWING NUMBER
C-208